

- NOTES**
1. The Contractor must check and confirm all dimensions.
  2. All discrepancies must be reported and resolved by the Architect before works commence.
  3. This drawing is not to be scaled.
  4. All work and materials to be in accordance with current applicable Statutory Legislation and to comply with all relevant Codes of Practice and British Standards.

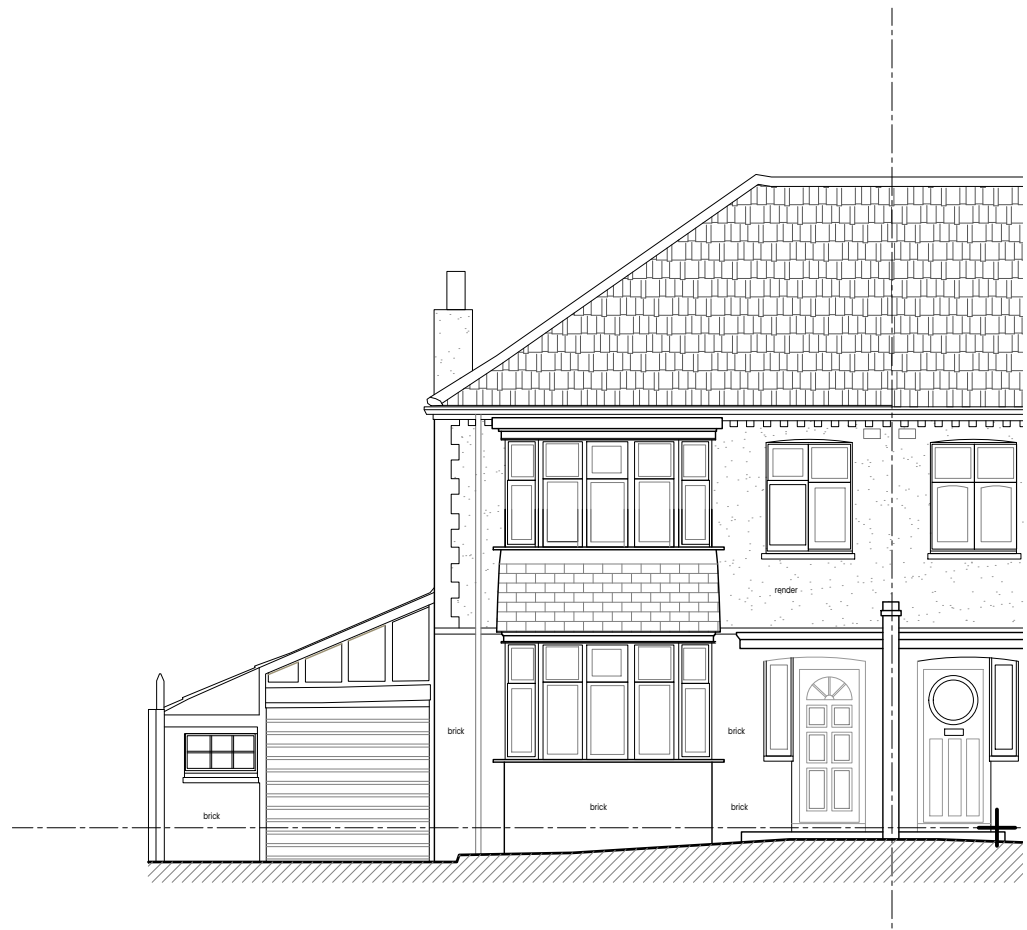

Existing Street Elevation - 1



Existing Rear Elevation - 2

T2 Planning Issue 05.11.2025  
 T1 Planning Issue 13.05.2025

1:1000A3

**Vitua Architects**

t 07956097206  
 e info@vitua-architects.com  
 www.vitua-architects.com

Client Name:  
 Edward Clifton

Project  
 1 Elmcourt Road  
 London SE27 9BX

Drawing  
 Existing  
 Front and Rear Elevations

Project No.	Drawing No.	Issue	Status
145B	B20E01	T2	Planning

Scale	Date	Drawn	Checked
1:100	10.25	VU	IT