

Existing Section A

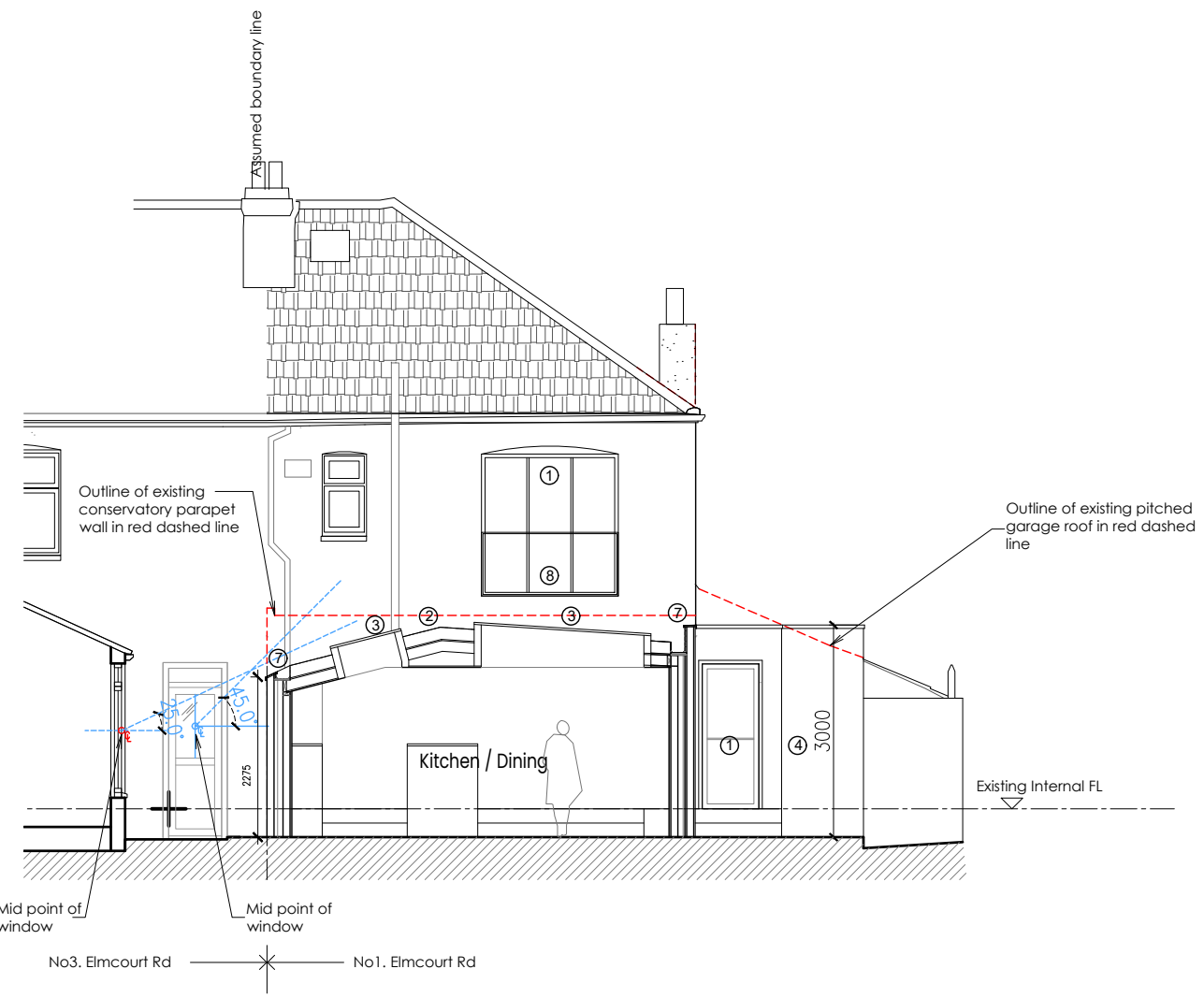

Proposed Section A

- NOTES**
1. The Contractor must check and confirm all dimensions.
  2. All discrepancies must be reported and resolved by the Architect before works commence.
  3. This drawing is not to be scaled.
  4. All work and materials to be in accordance with current applicable Statutory Legislation and to comply with all relevant Codes of Practice and British Standards.

- LEGENDS**
- ① Metal framed double glazed window/door
  - ② Single ply membrane roof - dark grey
  - ③ Metal framed roof window with integrated blind
  - ④ Rendered masonry wall
  - ⑤ omit
  - ⑥ omit
  - ⑦ Aluminium parapet coping - dark grey
  - ⑧ Glass balustrade
  - ⑨ omit

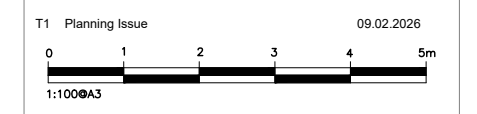

**Vitua Architects**

t 07956097206  
e info@vitua-architects.com  
www.vitua-architects.com

Client Name:  
Edward Clifton

Project  
1 Elmcourt Road  
London SE27 9BX

Drawing  
Existing and Proposed Section A

Project No.	Drawing No.	Issue	Status
145D	T20S01	T1	Planning

Scale	Date	Drawn	Checked
1:100	01.26	VU	IT