

Proposed Street Elevation - 1

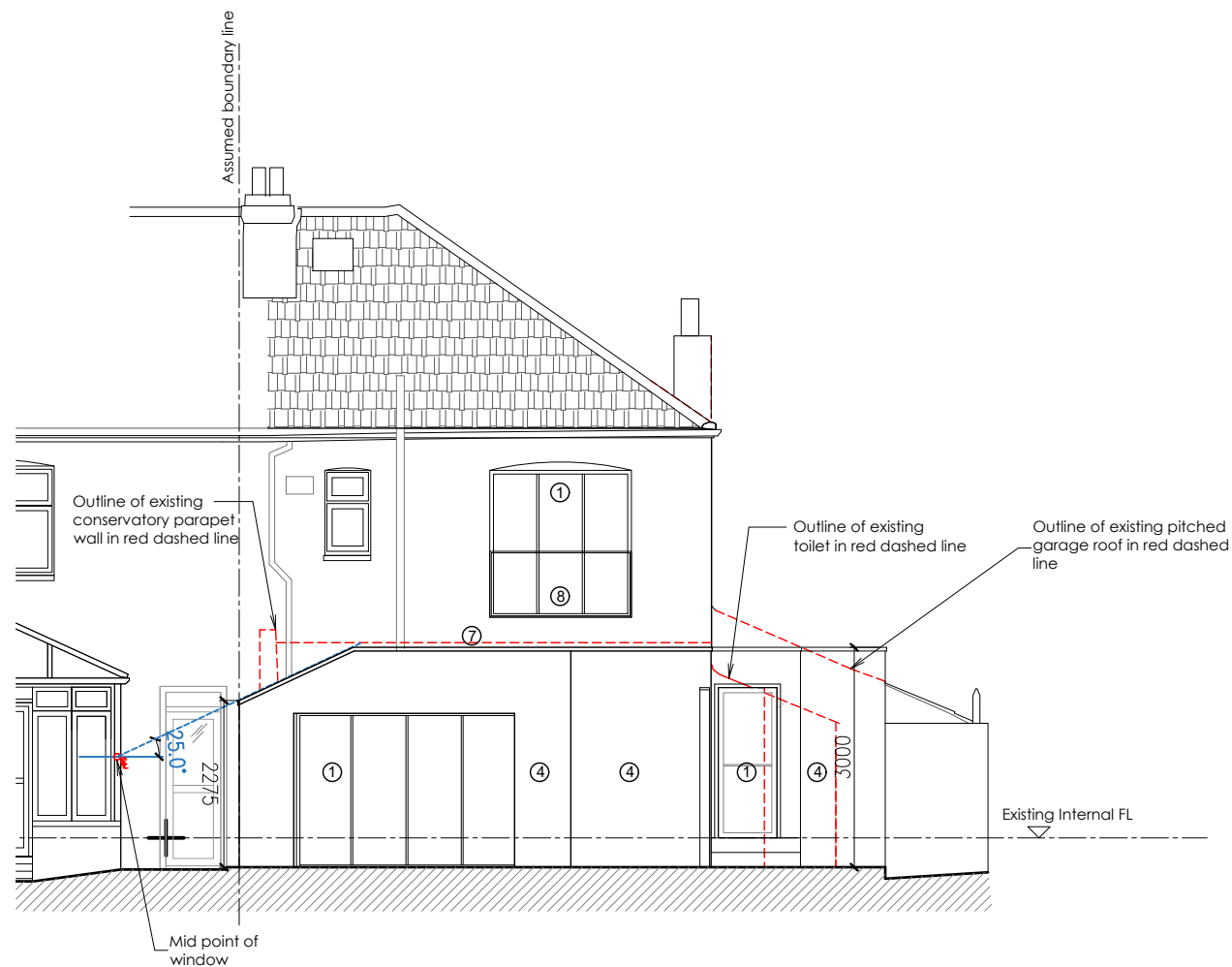

Proposed Rear Elevation - 2

- NOTES**
1. The Contractor must check and confirm all dimensions.
 2. All discrepancies must be reported and resolved by the Architect before works commence.
 3. This drawing is not to be scaled.
 4. All work and materials to be in accordance with current applicable Statutory Legislation and to comply with all relevant Codes of Practice and British Standards.

- LEGENDS**
- 1 Metal framed double glazed window/door
 - 2 Single ply membrane roof - dark grey
 - 3 Metal framed roof window with integrated blind
 - 4 Rendered masonry wall
 - 5 omit
 - 6 omit
 - 7 Aluminium parapet coping - dark grey
 - 8 Glass balustrade
 - 9 omit

T1 Planning Issue 09.02.2026
 0 1 2 3 4 5m
 1:1000A3

Vitua Architects

t 07956097206
 e info@vitua-architects.com
 www.vitua-architects.com

Client Name:
 Edward Clifton

Project
 1 Elmcourt Road
 London SE27 9BX

Drawing
 Proposed
 Front and Rear Elevations

Project No.	Drawing No.	Issue	Status
145D	T20E01	T1	Planning

Scale	Date	Drawn	Checked
1:100	01.26	VU	IT